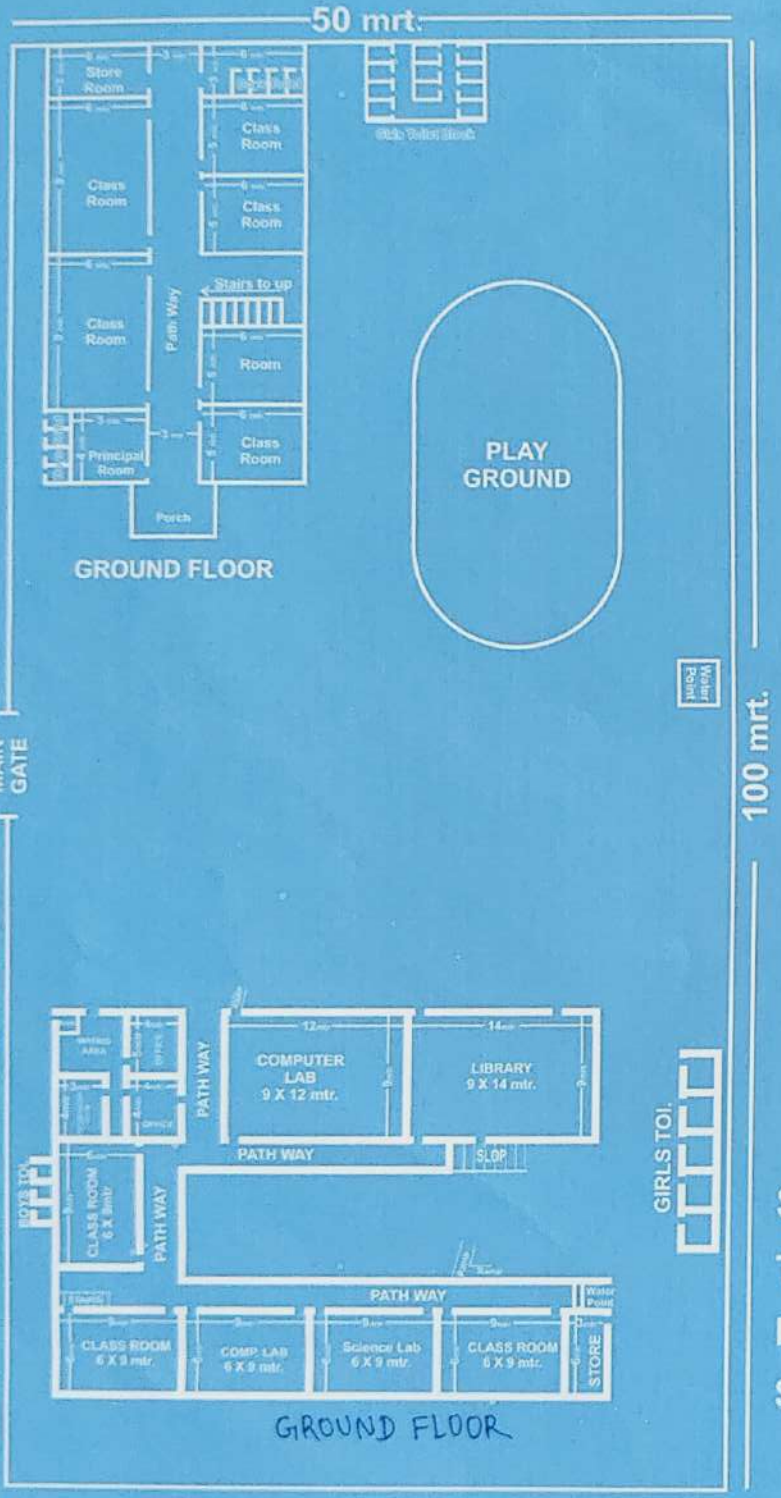

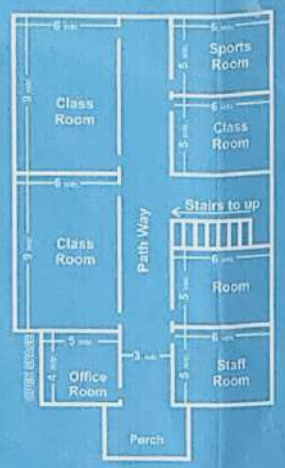

FIRST FLOOR

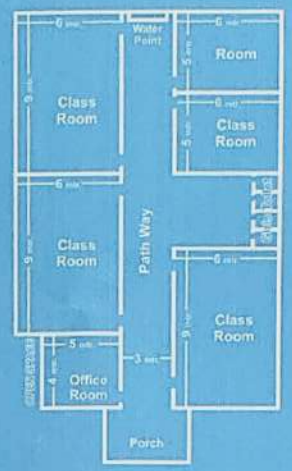

SECOND FLOOR

सचिव
शहीद भगत सिंह शिक्षण संस्थान
बींझबायला

सहायक अभियन्ता
सा. नि. वि. उपखण्ड
पदमपुर

SARASWATI G.V. CONVENT SCHOOL, BEENJHBAYALA,

TEHSIL - PADAMPUR, DISTRICT - SRI GANGANAGAR (RAJ.) - 335041

Land Area - 5059 Sq.Mtr., Const. Area - 2050 Sq.Mtr.

Square No. 79, Killa No. 16,25 Chak 39 LNP